

CCSL SEATING DIAGRAMS

ATHLETES use sections A/B (outside) and zones 1-7 (inside pool area)

For September 11 meet teams are also assigned to non viewing sections K-O outside*

SPECTATORS have sections C,D,E,F,G,H,I,J for all competitions. **** Unless otherwise noted****

Sections K-O is a Spectator seating area where tents and chairs can be set up.

*(**for the Sept 11 meet, K-O will be used for additional Team seating areas rather than general Spectator set up).*

The viewing area next to Section F is a walk up / walk away spectator viewing area for watching single heats.

*******There are no lawn chairs allowed inside the fenced area*******

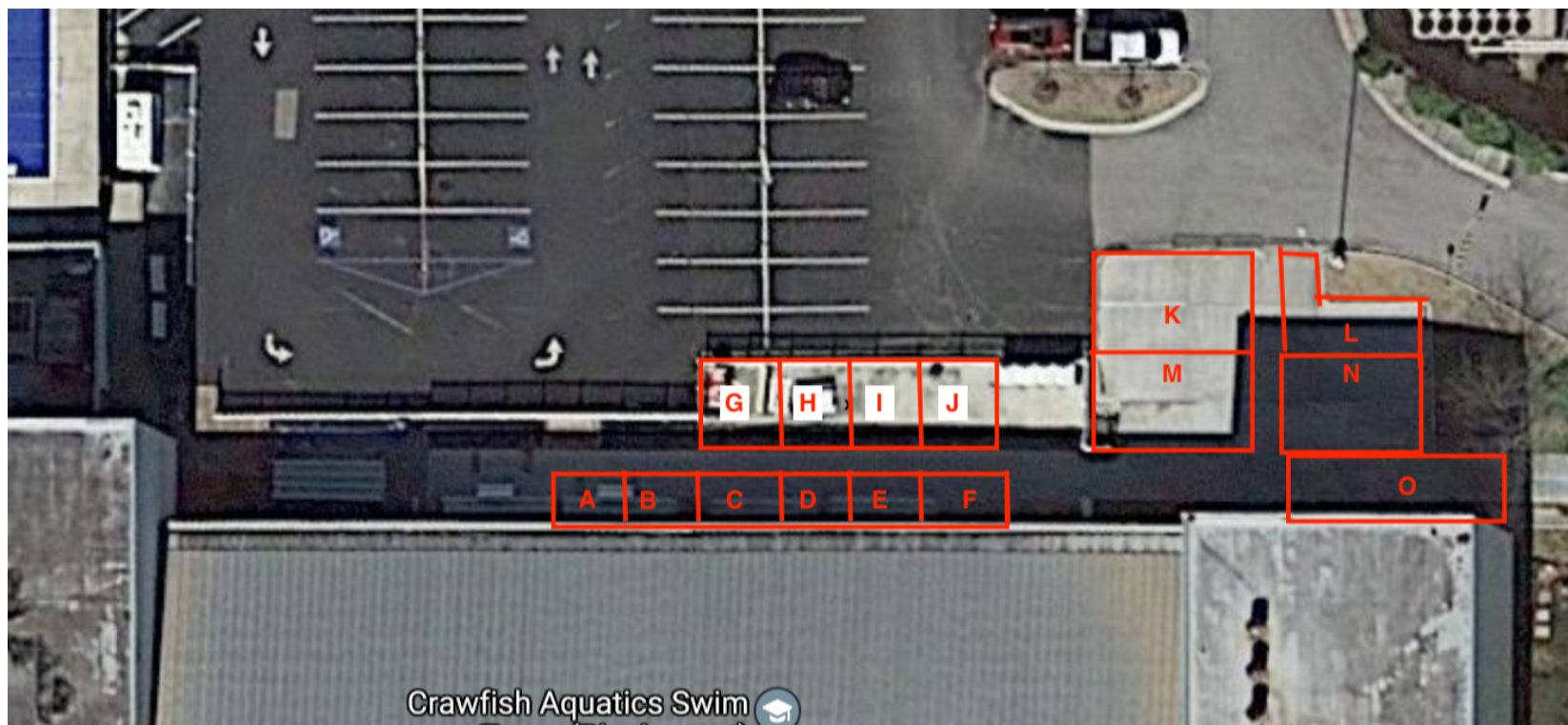

CCSL SEATING DIAGRAMS

Coach Viewing- along female locker room side (no Spectators in the indoor facility)

Athletes will walk from the indoor team assigned bleacher area through this section to the queuing area in the hallway to line up in their heats. Athletes must check in / line up in the back hallway and cannot go directly to the blocks from the pool deck.



CCSL SEATING DIAGRAMS

Parent Viewing- Standing Room Only Section-

For rotation in and out to watch athletes in current race only



CCSL SEATING DIAGRAMS

ATHLETES USE SECTIONS A/B OUTSIDE AND ZONES 1-7 INSIDE POOL AREA

Sections 1-2



CCSL SEATING DIAGRAMS

ATHLETES USE SECTIONS A/B OUTSIDE AND ZONES 1-7 INSIDE POOL AREA

Sections 3-4



CCSL SEATING DIAGRAMS

ATHLETES USE SECTIONS A/B OUTSIDE AND ZONES 1-7 INSIDE POOL AREA

Sections 5-6



CCSL SEATING DIAGRAMS

ATHLETES USE SECTIONS A/B OUTSIDE AND ZONES 1-7 INSIDE POOL AREA

Section 7



CCSL SEATING DIAGRAMS

ATHLETES USE SECTIONS A/B OUTSIDE AND ZONES 1-7 INSIDE POOL AREA

Zones A/B- Assigned Team Area for Athletes

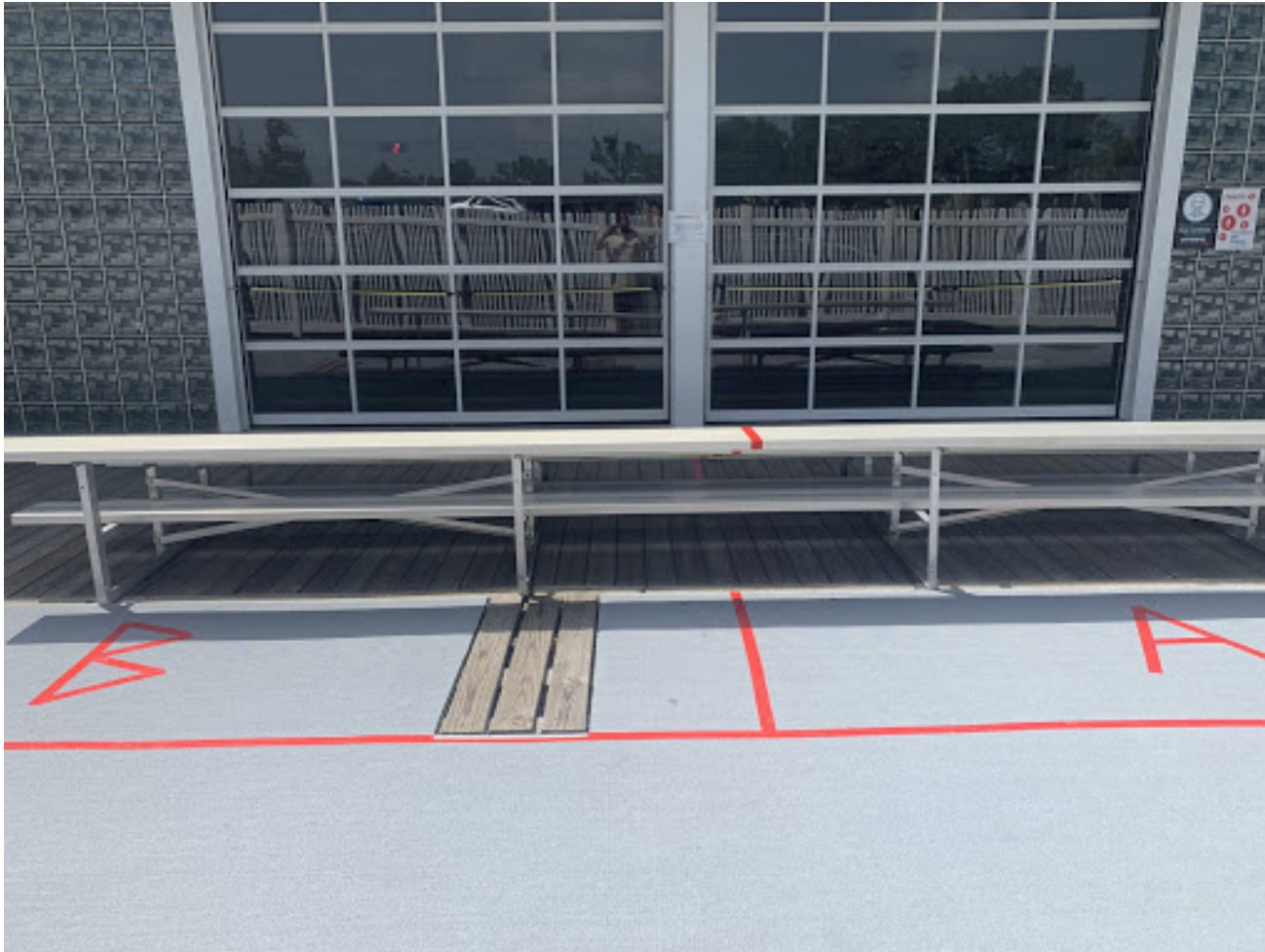

CCSL SEATING DIAGRAMS

Spectator Seating

Zones C/D



CCSL SEATING DIAGRAMS

Spectator Seating

Zones E/F



CCSL SEATING DIAGRAMS

Spectator Seating

Zones G/H



CCSL SEATING DIAGRAMS

Spectator Seating

Zones I/J



CCSL SEATING DIAGRAMS

Zones K/L/M/N- Spectator Seating/ Tent Set up is permitted in this area.

For Sept 11 meets (and as announced) this is a team assigned area.

Athletes will enter the back hallway queuing area from the indoor pool deck, locker room side doors only (not from outside)



CCSL SEATING DIAGRAMS

Zone O

