

Seating Layouts for Swim Meets

- **ATHLETES / TEAMS:** bleacher assignments are in the indoor pool area (and at times Bleachers A/B outside).
- **SPECTATOR SEATING:** have sections C,D,E,F,G,H,I,J and P (next to F) for all competitions (at times Bleachers A/B).
*** Unless otherwise noted***
- Sections K-O is an Athlete & Spectator seating area where tents and chairs can be set up.
- **VIEWING AREA** next to Section P is a “walk up / walk away” spectator viewing area for watching single heats.



Seating Layouts for Swim Meets

Coaches / Meet Admin / Athletes only- along female locker room side

- Swimmer seating is in the indoor bleachers.
- Swimmers will walk from the indoor team assigned bleacher area through this section to the queuing area in the hallway to line up in their heats. (entry to the back hallway from the outside doors also okay).
- Athletes check in/line up in the back hallway and do not go report directly to the blocks from the pool deck.



Seating Layouts for Swim Meets

ATHLETE ASSIGNED SEATING: ZONES 1-7 & W, X, Y and Z IN THE INSIDE POOL AREA

Sections W, X, Y, Z



Seating Layouts for Swim Meets

Sections 1-7

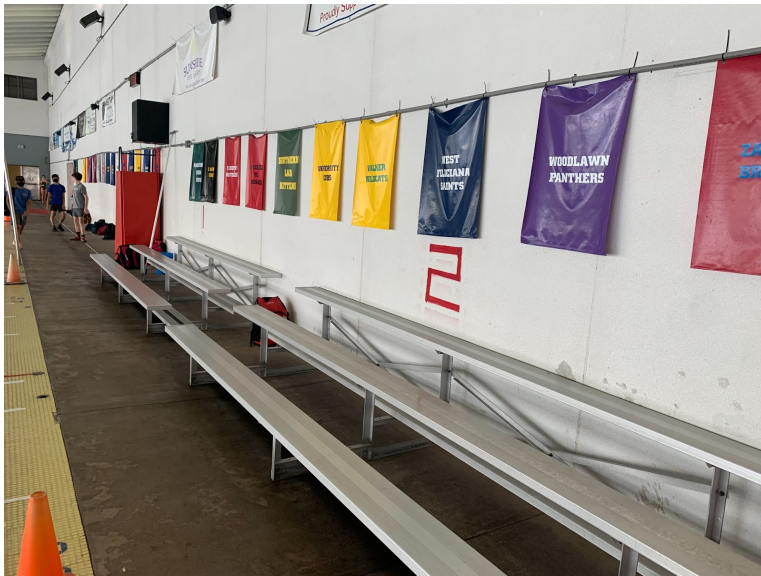

SPECTATOR VIEWING

Section P and the area to the left of section P: for rotation in & out to watch athletes in current race only



Seating Layouts for Swim Meets

Spectator Seating

Zones A/B- Spectator Seating or Assigned Team Area for Athletes

***TBD at each meet*

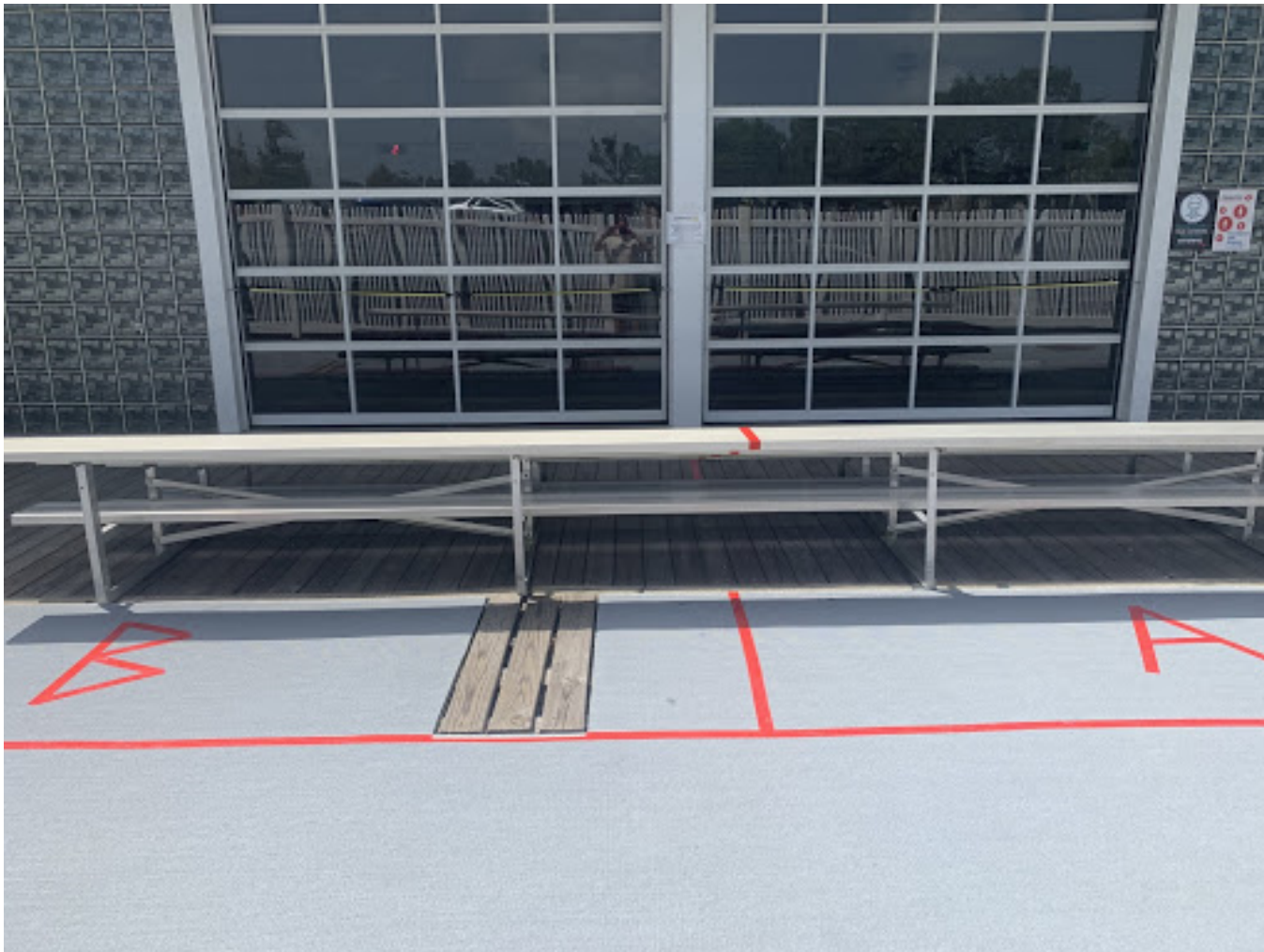

Seating Layouts for Swim Meets

Spectator Seating

Zones C/D



Seating Layouts for Swim Meets

Spectator Seating

Zones E/F



Seating Layouts for Swim Meets

Spectator Seating

Zones G/H



Seating Layouts for Swim Meets

Spectator Seating

Zones I/J



Seating Layouts for Swim Meets

Spectator + Athletes Seating/ Tent Set up is permitted in this area.

Zones K/L/M/N

Athletes will enter the back hallway queuing area from the indoor pool deck, locker room side doors to line up for their heats or may enter through the outside entry doors here.

