

Seating Layouts for Swim Meets

- **ATHLETES / TEAMS:** bleacher assignments are in the indoor pool area.
- **SPECTATOR SEATING:** have sections A,B,C,D,E,F,G,H,I,J for all competitions. *** Unless otherwise noted***
- Sections K-O is an Athlete & Spectator seating area where tents and chairs can be set up.
- **VIEWING AREA (Section P)** is a “walk up / walk away” spectator viewing area for watching single heats.



Seating Layouts for Swim Meets

Coaches / Meet Admin / Athletes only- along female locker room side

- Swimmer seating is in the indoor bleachers.
- Swimmers will walk from the indoor team assigned bleacher area through this section to the queuing area in the hallway to line up in their heats.
- Athletes check in/line up in the back hallway and do not go report directly to the blocks from the pool deck.



Seating Layouts for Swim Meets

Team Assigned Seating for Athletes: Sections W,X,Y,Z and 1-7 IN THE INSIDE POOL AREA

**sometimes Sections A/B- see spectator sections below*

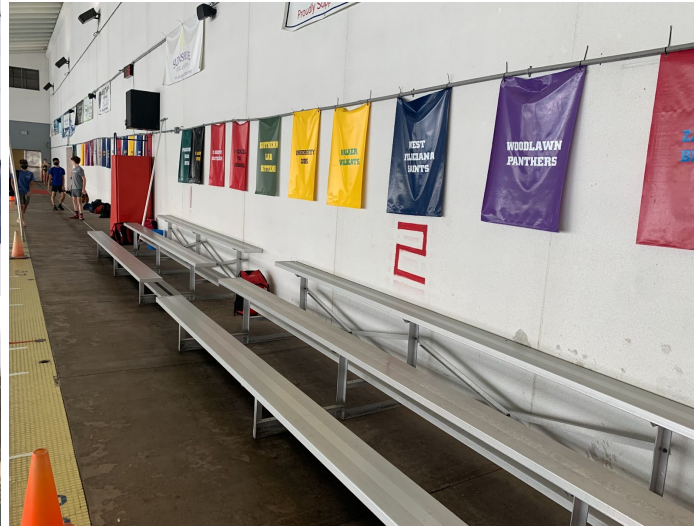

SPECTATOR VIEWING

Standing Area- Section P. *For rotation in and out to watch athletes in current race only*



Seating Layouts for Swim Meets

Spectator Seating

Zones A/B- Spectator Seating or Assigned Team Area for Athletes

***TBD at each meet- check Team Assignments*

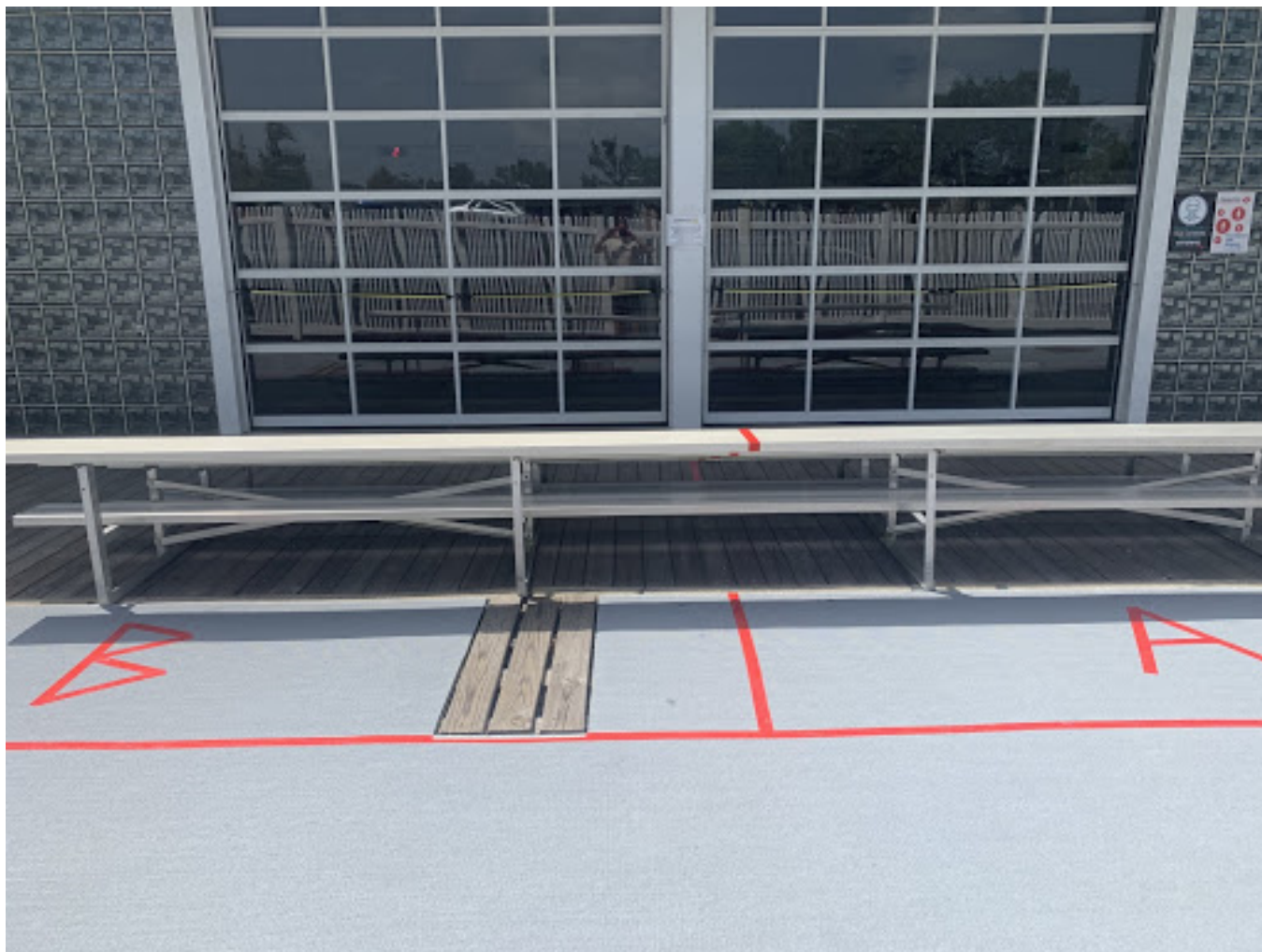

Seating Layouts for Swim Meets

Spectator Seating

Zones C/D



Seating Layouts for Swim Meets

Spectator Seating

Zones E/F



Spectator Seating

Zones G/H **this may be used for assigned Team/Athlete seating for larger meets*



Seating Layouts for Swim Meets

Spectator Seating

Zones I/J **this may be used for assigned Team/Athlete seating for larger meets*



Seating Layouts for Swim Meets

Spectator + Athletes Seating/ Tent Set up is permitted in this area.

Zones K/L/M/N

Athletes will enter the back hallway queuing area from the indoor pool deck, locker room side doors to line up for their heats.

