

## Seating Layouts for Swim Meets

- **ATHLETES / TEAMS:** bleacher assignments are in the indoor pool area (and at times Bleachers A/B outside).
- **SPECTATOR SEATING:** have sections C,D,E,F,G,H,I,J and P (next to F) for all competitions (at times Bleachers A/B).  
*\*\* Unless otherwise noted\*\**
- Sections K-O is an Athlete & Spectator seating area where tents and chairs can be set up.
- **VIEWING AREA** next to Section P and Section P are “walk up / walk away” spectator viewing areas for watching single heats.



## Seating Layouts for Swim Meets

### Coaches / Meet Admin / Athletes only- along locker room side

- Swimmer seating ONLY in the indoor bleachers.
- Lining up for heats: Athletes check in/line up in their heats in the back hallway and do not go report directly to the blocks from the pool deck. CA Meet Staff will line them up and send them to the blocks.
- Swimmers will walk from the indoor team assigned bleacher area through this section to the queuing area in the hallway to line up in their heats. (entry to the back hallway from the outside doors also okay).





## Seating Layouts for Swim Meets

**ATHLETE ASSIGNED SEATING:** SECTIONS 1-12 IN THE INSIDE POOL AREA



**SCOREBOARD/START END OF POOL VIEW (1-5) RECORD BOARD END OF POOL VIEW (6-12)**



## **SPECTATOR VIEWING**

**Parents may walk up at the first two garage doors nearest the scoreboard end of the pool and watch the race and then return to their seating area. (Section P and Unmarked Area)**





Seating Layouts for Swim Meets

## **Spectator Seating**

**Zones A/B- Spectator Seating or Assigned Team Area for Athletes**

*\*\*TBD at each meet*

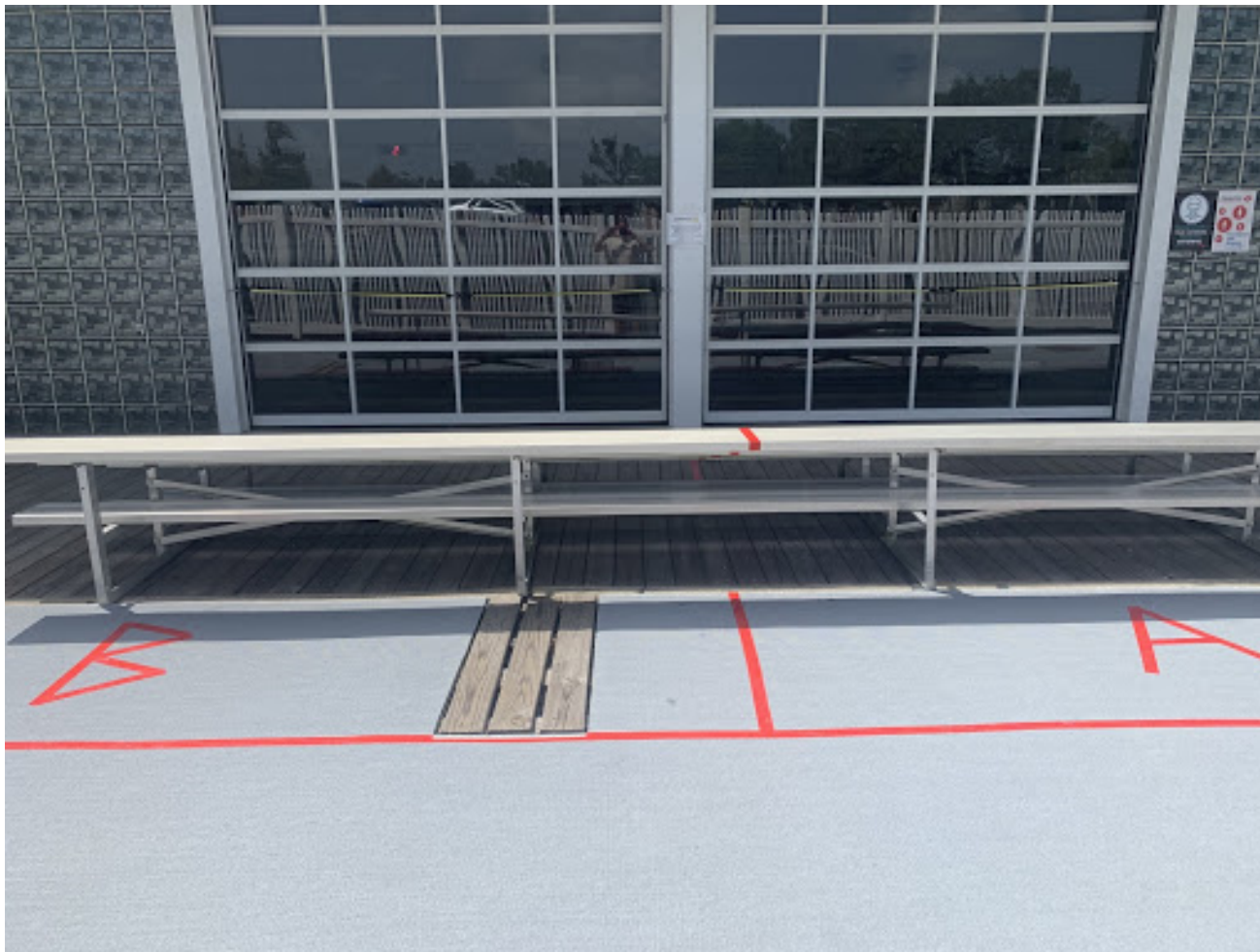

Seating Layouts for Swim Meets

## **Spectator Seating**

**Zones C/D**





Seating Layouts for Swim Meets

## **Spectator Seating**

**Zones E/F**



Seating Layouts for Swim Meets

## **Spectator Seating**

**Zones G/H**





Seating Layouts for Swim Meets

## **Spectator Seating**

**Zones I/J**



Seating Layouts for Swim Meets

**Spectator + Athletes Seating/ Tent Set up is permitted in this area.**

**Zones K/L/M/N**

**Athletes will enter the back hallway queuing area from the indoor pool deck, locker room side doors to line up for their heats or may enter through the outside entry doors here.**

